Et 111 melodies page 1
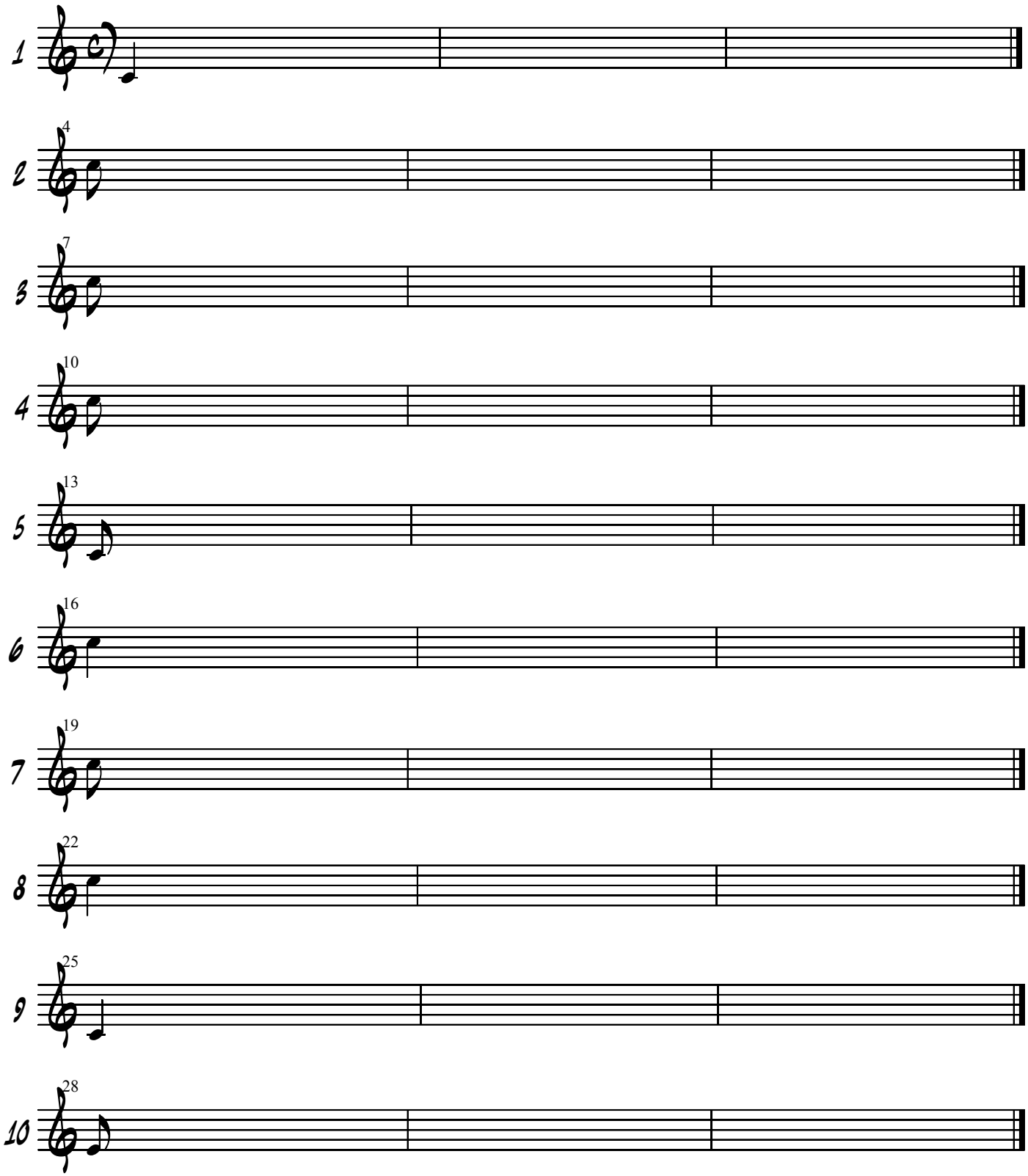
Giovanni Moltoni