ET 212 MELODIES PAGE 2
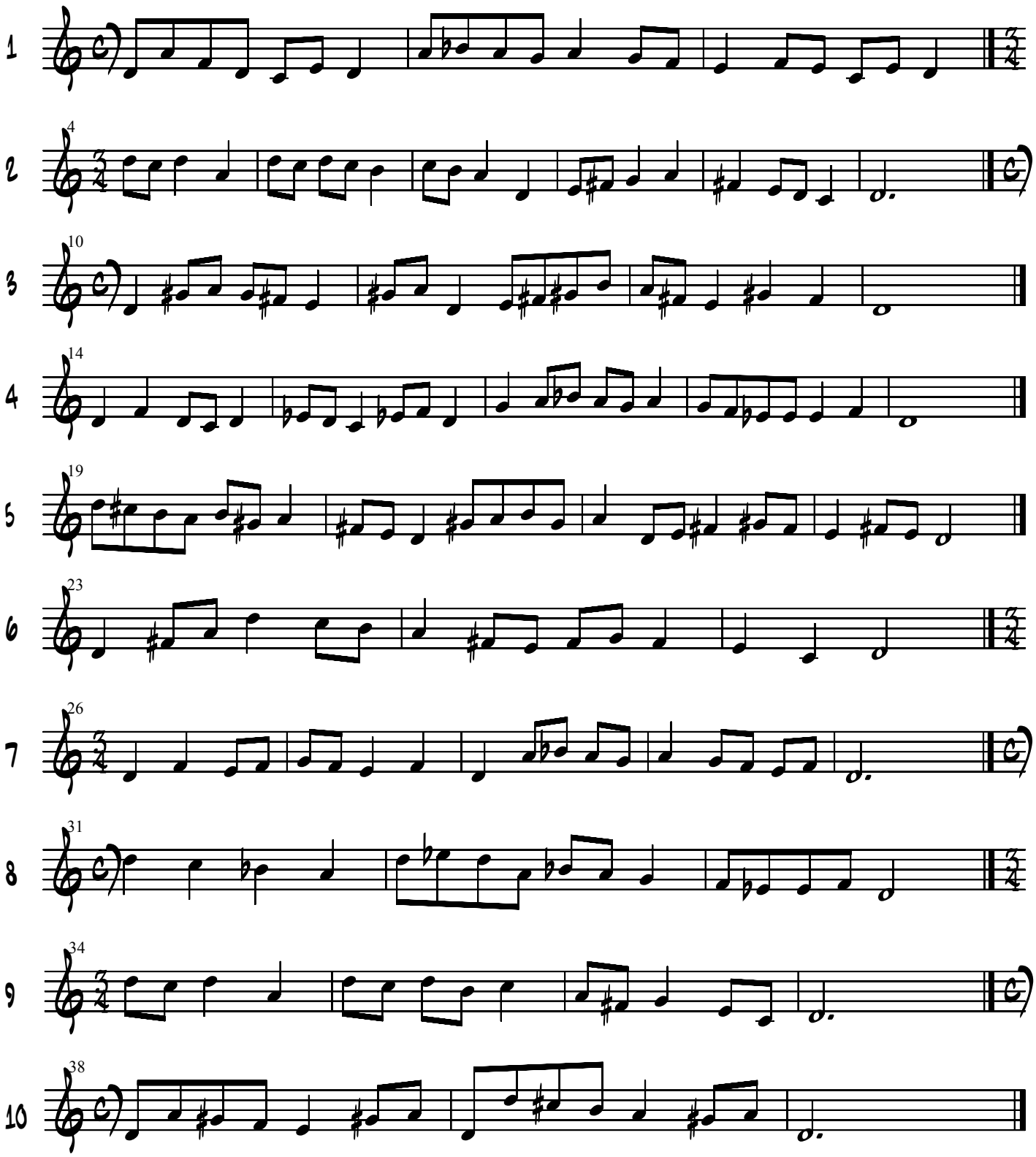
Giovanni Moltoni